

BIBLIOTHECA
UNIV. JAGELL.
CRACOVIAE

10790

musicalia

RES

10790

musicalia

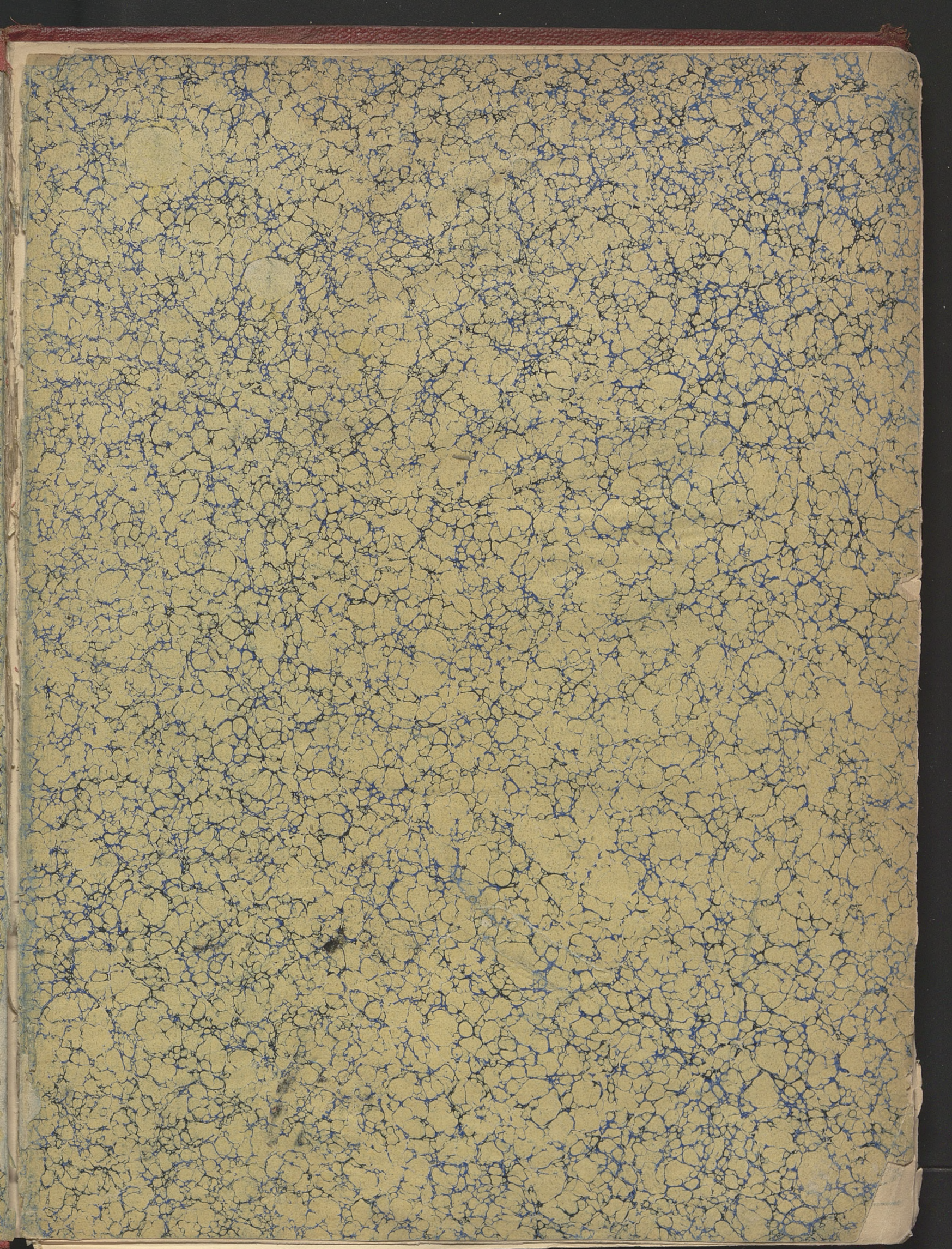

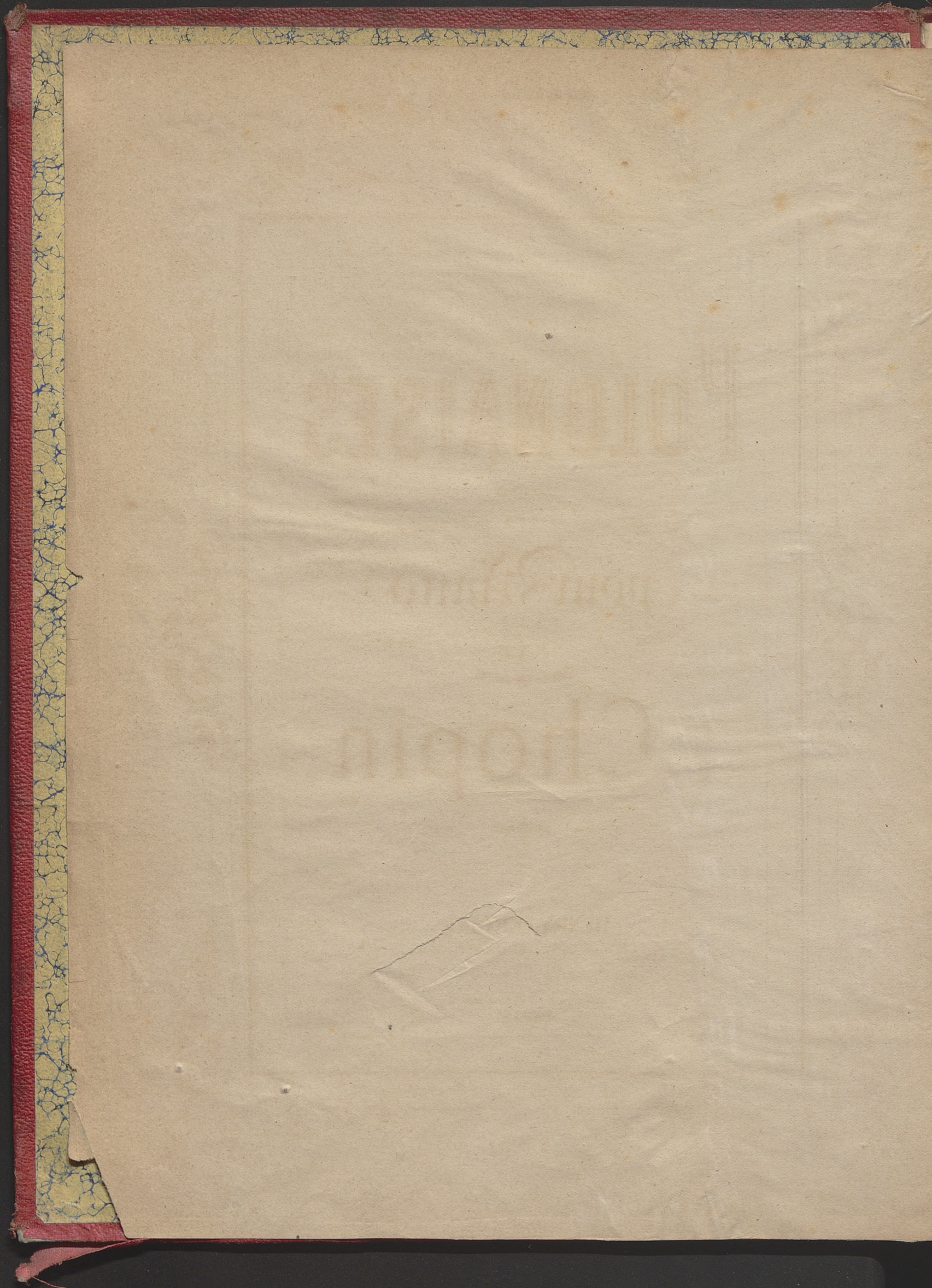

POLONAISES

pour Piano

PAR

F. Chopin

HENRY LEMOINE

EDITEUR DE MUSIQUE IMPRIMEUR,

17, Rue Pigalle, 256, Rue St. Honoré.

28, Boulevard Poissonnière
PARIS.

Amerique

PIANOS & ORGUES
A. KLEIN & C^{IE}

RUE GANTERIE, 65
ROUEN

10790

III
— mms.

CHOPIN POLONAISES

TABLE.

	Pages.
Op. 3. Première Polonaise brillante <i>Ut maj.</i> Sans dédicace.....	1.
Op. 22. Grande Polonaise brillante <i>Mi b</i> à M ^{me} d'Est.....	16.
Op. 26. Deux Polonaises à Dessauer	41.
Op. 40. Deux Polonaises à Jules Fontana	56.
Op. 44. Polonaise <i>Fa # min.</i> à la Princesse Ch. de Beauveau	66.
Op. 53. Huitième Polonaise <i>La b maj.</i> à Auguste Leo	81.
Op. 61. Polonaise-fantaisie <i>La b maj.</i> à M ^{me} Veyret	93.

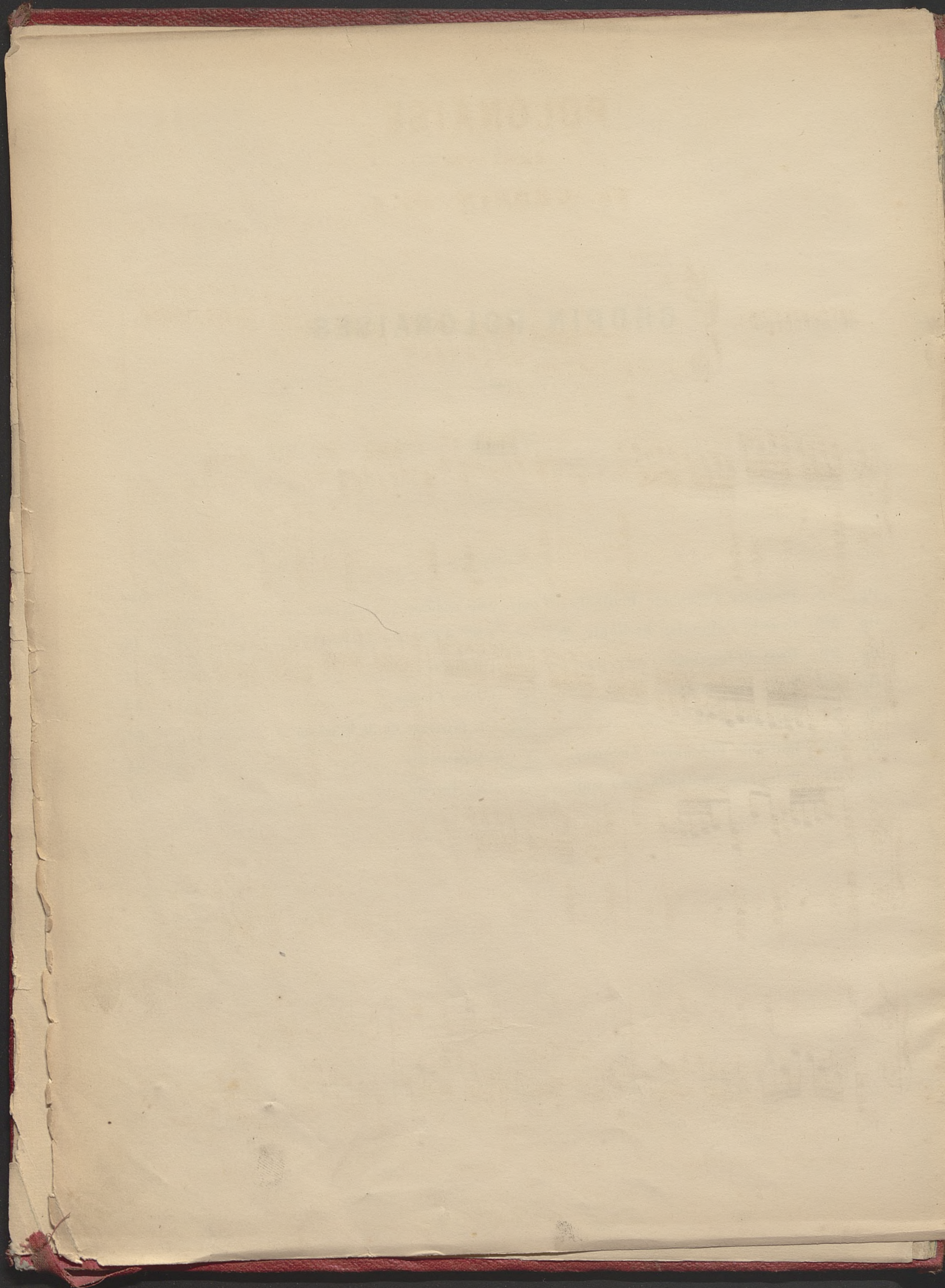

POLONAISE

BRILLANTE.

FR. CHOPIN. OP. 3.

INTRODUCTION.

Lento. 89 = 

sf *Leggiero.*

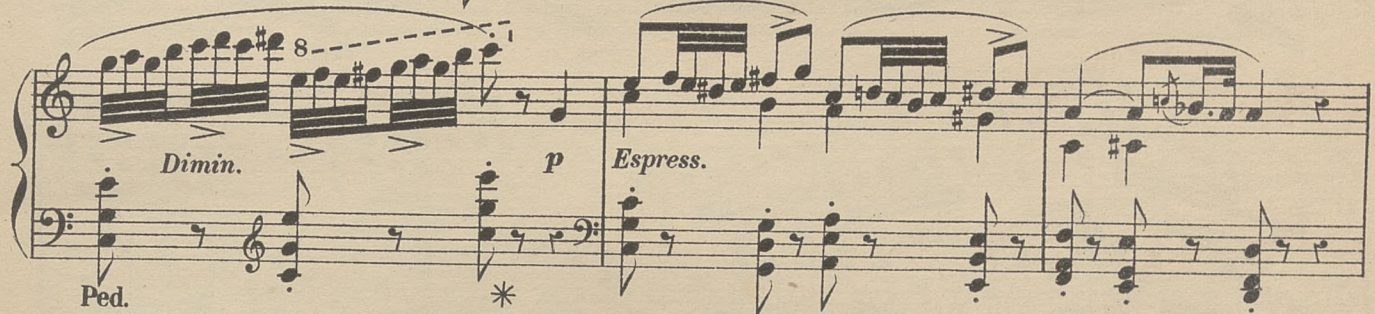

Dimin. *p* *Espress.*

Ped. *

sf *Leggiero.* *Dimin.* *p*

Ped. *

p *a Tempo.*

Ped. * Ped. *

Ped. * Ped. * Ped. * Ped. * Ped. * Ped. *

gibl. Jan.

ALLA POLACCA.

96 = ♩

ALLEGRO
CON
SPIRITO.

The musical score is written for piano in 3/4 time. It begins with a tempo marking of 96 = ♩ and the instruction 'ALLEGRO CON SPIRITO.' The piece features a variety of dynamics, including *f* (forte), *fp* (fortissimo piano), and *p* (piano). The first system includes triplets in both hands and a *Dolce.* marking. The second system continues with similar rhythmic patterns. The third system introduces *Elegantemente.* and *Dolce.* markings, with a *p* dynamic at the end. The fourth system features a series of pedaling instructions ('Ped.') marked with asterisks (*). The fifth system continues with pedaling and includes an 8-measure rest in the right hand. The sixth system concludes with a *p* dynamic and a *tr* (trill) marking. The score is characterized by intricate piano accompaniment and melodic lines in the right hand.

Brillante.

p e Legatissimo.

8

Cresc *en do.*

8

sf *ff* Ped. *

fp *Dolce.* Ped. *

sf Ped. *

V 7

8

Ped. * Ped. * Ped. *

8

Ped. * Ped.

8

Cantabile.

Ped. * Ped. *

Ped. * Ped. *

Ped. * Ped. * Ped. *

Ped. * Ped. * Ped. *

Ped. * Ped. * Ped. *

Con forza. Cresc en do. sf fp
Ped. *

Ped. * Ped. *

p Leggerissimo. 3 3 3

f

Cresc en do.

sf sf sf

8. 1

sf

p

Rallent.

p

a Tempo.

Legatiss.

e

Leggieriss.

Ped. *

tr

Ped. *

fp

Ped. *

8
ff
Ped. *

fp
Ped. *

fp
Ped. *

f
Ped. *

8

8
3 3
f
Ped. *

fp

Cresc *en do.*

Delicatissimo. *f p*

Poco a poco *cresc. en do.*

ff *sf*

fp

(10). Jag.

2^e POLONAISE

FR. CHOPIN Op. 22.

à Madame d'EST.

69 — 

ANDANTE
TRANQUILLO.

pp e sempre legato.

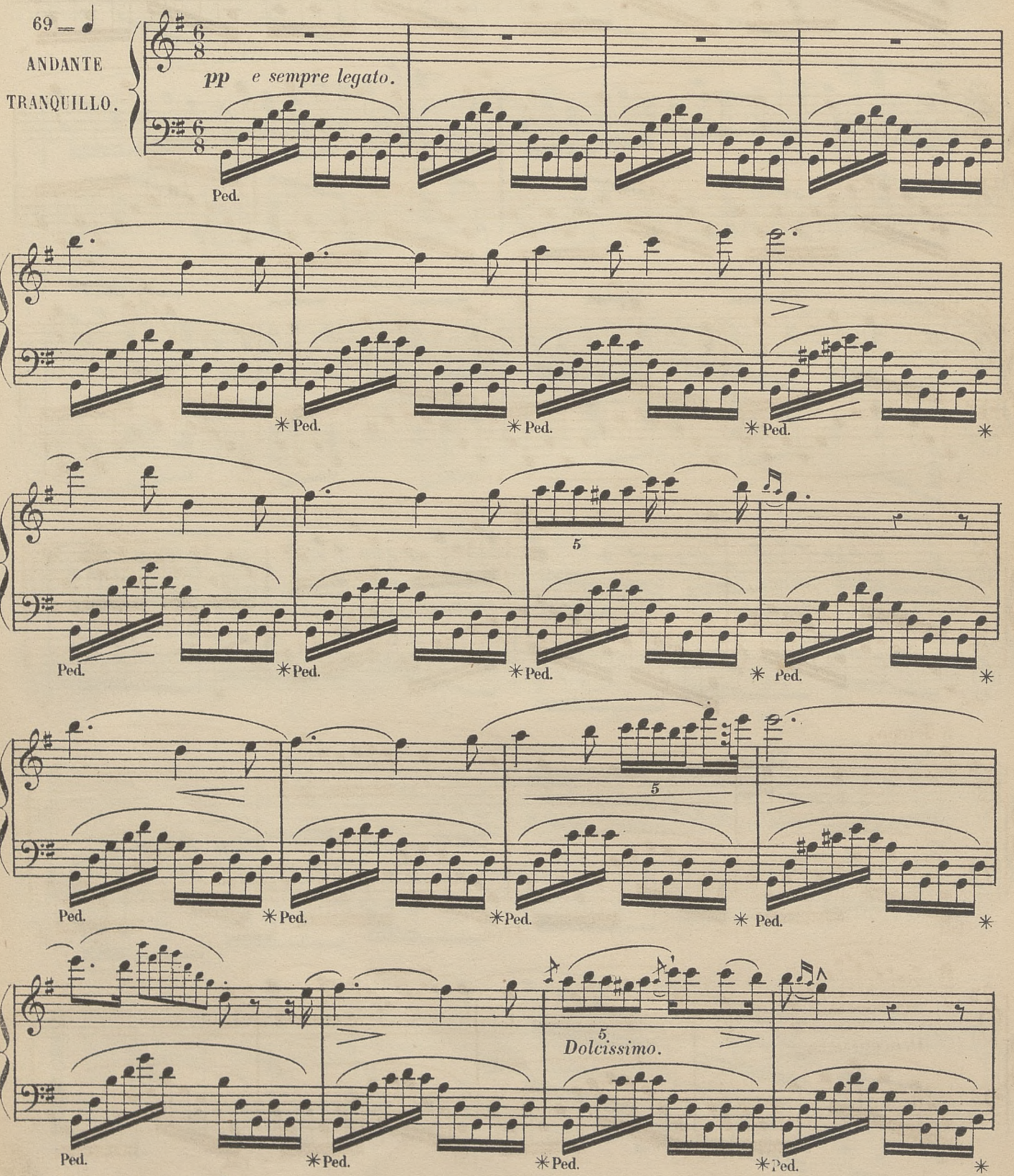

Ped. * Ped. * Ped. * Ped. *

Ped. * Ped. * Ped. * Ped. *

Ped. * Ped. * Ped. * Ped. *

Ped. * Ped. * Ped. * Ped. *

Ped. * Ped. * Ped. * Ped. *

Dolcissimo.

Ped. *Ped. *Ped. *

Ped. *Ped. *Ped. *

Ped. *Ped. *Ped. *Ped. *

Ped. *Ped. *Ped. *Ped. *

a Tempo. Ped. *Ped. *Ped. *Ped. *

Delicatissimo. Ped. *Ped. *Ped. *Ped. *

Semplice.

3

pp

Ped. *Ped. *Ped. *

8

pp

Ped. *Ped. *

8

Sempre *Dimin.*

Ped. *

8

ppp *p*

Ped. *

Allegro molto. 126 = ♩

TUTTI.

f

Meno mosso. 96 =

Musical score system 3, marked "SOLO" and *p*. It features a melodic line with triplets and a bass line with chords. Pedal markings include "Ped." and "* Ped.".

Musical score system 4, continuing the solo section with triplets and chords. Pedal markings include "Ped." and "* Ped.".

Ped. * Ped. *

Cresc - - - en - - - do. Dimin. *f* Ped. *

ff *a Tempo.* *Poco riten.* *sf* Ped. * Ped. * Ped. *

Dolce. *PP Dolcissimo.* Ped. * Ped. * Ped. *

Ped. * Ped. *

Leggierissimo.

Ped. *

f *p* *f*

Ped. * Ped. *

p Legato.

Ped. * Ped. V *

Ped. * Ped. *

Cresc

Ped. * Ped. *

8

en - do. *ff*

TUTTI. *f* Cresc - en - do.

Risoluto. SOLO. *ff*

8

ten. *sf* ten.

8

ten. *sf* ten. Con anima. Ped. * Ped. * Ped. *

8

Espressivo.

Dimin *pp*

Ped. * Ped. * Ped. * Ped. *

Ped. * Ped. * Ped. * Ped. *

Ped. * Ped. *

tr *Scherzando.*

sf p

Ped. * Ped. * Ped. * Ped. *

Ped. * Ped. *

8.-----
p f p
Ped. * Ped. * Ped. *

8.-----
Poco riten e dimin.
Ped. * Ped. *

8.-----
p f
Ped. * Ped. *

8.-----
p f
Ped. * Ped. *

8.-----
p ff
Ped. * Ped. *

8
a Tempo.
ff
Poco riten.
sf
Ped. * Ped. * Ped. *

Dolce.
PP Dolcissimo.
Ped. * Ped. * Ped. *

Ped. * Ped. *

Leggierissimo.
Ped. *

8
f *P* *f*
Ped. * Ped. *

8

p Legato.

Ped. *

Ped. *

8

Ped. *

Ped. *

8

Ped. *

Cresc

8

ff

- en - do

TUTTI.

f Cresc

- en - do.

Risoluto.

ff

Leggiero.

ff

Leggiero.

Leggiero.

ff

ff

8

8

8

8

8

Ped. * Ped. * Ped. * Ped. *

Ped. * Ped. * Ped. *

Ped. * Ped. * Ped. *

Ped. * Ped. * Ped. * Ped. * Ped. *

Ped. * Ped. V * Ped. * Ped. V *

Cresc

en do. *ff*

sf ff *Ped.* *

Leggiero. *Ped.* * *Ped.* * *Ped.* *

Leggiero. * *Ped.* * *Ped.* *

Leggiero.

Ped. * Ped. * Ped. V *Ped. *

*Ped. *Ped. *Ped. *Ped. *Ped. V *Ped. *Ped. V *

Cresc - - - - - *en* - - - - - *do*

V V

ff > > > > > > *f* *f* *Cresc*

> > > > > >

en - - - - - *do.* *ff*

> > > > > >

f *Cresc* - - - *en* - - - *do.*

ff 8

Ped.

ff 8

DEUX PRODIGES

L. CHOPIN

DEUX POLONAISES

FR. CHOPIN. Op. 26.

à son ami DESSAUER.

N° 1.

Appassionato.

ALLEGRO.

ff < < < < *sf* * Ped. * Ped. * Ped. * Ped. *

Ten. *Poco riten.* *p* * Ped. * Ped. *

pp *ff* *fff* * Ped. * Ped. * Ped. * Ped. *

Ten. * Ped. * Ped. *

p *Poco riten.* *pp* * Ped. *

Musical score system 1, first system. Treble and bass clefs. Dynamics include *Sotto voce.*, *p*, and *f*. Pedal markings: Ped., * Ped., * Ped., * Ped., * Ped., *.

Musical score system 2, second system. Treble and bass clefs. Dynamics include *sf* and *p*. Pedal markings: Ped., * Ped., * Ped., * Ped., *.

Musical score system 4, fourth system. Treble and bass clefs. Dynamics include *pp*, *Riten.*, *Cresc.*, *ff*, and *Con forza.*. Pedal markings: Ped., * Ped., *.

Musical score system 5, fifth system. Treble and bass clefs. Dynamics include *p* and *sf*. Pedal markings: Ped., * Ped., *.

Con anima.
Ped. *

Cre - scen - do. *f* *Dimi -*
Ped. *

nu - en - do. *Riten.* *Dolciss.*
Ped. * Ped. * Ped. * Ped. *

Ped. * Ped. *

Cre - scen - do.

f Dimi - nu - en - do. *Riten.*

Dolciss.

MAESTOSO.

pp *Poco riten.* *Accel.* *Poco*

Ped. *

riten e cresc. *p Accel.* *Poco riten e cresc.*

Ped. *

a Tempo.

f *Cresc.* *sf*

Ped. * Ped. * Ped. *

tr. *Con forza.* *sf* *Agitato.* *sfp*

Ped. * Ped. *

a Tempo.

riten e cresc. f Cresc.

Ped. *

ff Con forza. tr

Ped. * Ped. * Ped. *

sfp Agitato.

p

Meno mosso.

Ten.

Sotto voce.

Ped. *

Ten.

Ped. * Ped.

Ped. *

Sempre pp

Ten.

Ped. * Ped.

Adagio.

a Tempo.

Cre - scen - do. *f*

Ped. *

ff *Cre* - *scen* -

Ped. * Ped. *

- do. *sf* *sf*

Ped. *

sf

Ped. *

tr. *ff* *sf*

p *Dimin.* *Calando.*

pp *Ped.*

Poco riten. *Accel.* *Poco riten e cresc.*

p Accel. *Poco riten e cresc.* *f* *a Tempo.* *Ped.* *Ped.*

Cresc. *ff* *Ped.* *Ped.*

tr *Con forza.*

Ped. *

ff

Ped. *

Agitato.

sfp

Stretto.

Cresc.

Ped. *

Ritenuato assai. *Lento.*

ff *pp* *ppp*

Ped. *

DEUX POLONAISES

FR. CHOPIN Op. 40.

à Monsieur JULES FONTANA.

N° 1.

ALLEGRO
CON BRIO.

The third system features a dense, rhythmic texture with many beamed notes. A dashed line with the number '8' above it is present. The music is highly technical, with rapid passages and complex harmonic relationships.

The fifth system concludes the page with a final cadence. It maintains the complex, rhythmic texture seen in the previous systems, with a mix of chords and melodic fragments.

Nº 2.

Sotto voce e sostenuto.

ALLEGRO
MAESTOSO.

nu - en - do poco a

poco.

p

7^e POLONAISE

FR. CHOPIN Op. 44.

à la Princesse CH. de BEAUVEAU.

TEMPO.
di
POLACCA.

p *Cre.* *scen*

do. *ff* *f*

tr

8

D. *tr*

Sostenuto.

- System 2:** Continues the melodic and harmonic development with more complex chordal textures.
- System 3:** Shows a change in texture with more frequent chord changes and a trill in the bass line.

trill

3

trill

^

^

^

^

^

^

Poco a poco dimi - nu

^

^

^

^

en - do.

^

^

^

Rallent.

pp

Doppio movimento. Tempo di Mazurka.

Ped. * Ped. * Ped. *

Ped. * Ped. *

Ped. * Ped. *

Ped. *

Ped. * Ped. *

8

3

5

5

tr

8

3

5

5

tr

32140309 8

F. CHOPIN

8^e POLONAISE

81

FR. CHOPIN Op: 53.

à Monsieur AUGUSTE LÉO.

MAESTOSO.

sf *p*

Ped. *

sf *p*

Ped. *

Cresc - *en* - *do.*

sf *p* *sf* *p*

Ped. * Ped. * Ped. * Ped. *

sf *Cresc* - *en* - *do.*

sf *Cresc* - *en* - *do.*

Ped. *

f
Ped. * Ped. * Ped. * Ped. * Ped. * Ped. *

Ped. * Ped. * Ped. *

tr *tr*
Ped. * Ped. * Ped. * Ped. * Ped. * Ped. *

Ped. * Ped. * Ped. * Ped. * Ped. * Ped. * Ped. * Ped. *

Cresc. *en do.* *ff*
Ped. * Ped. * Ped. *

7254. P. 302. II.

do. *ff*

Ped. * Ped. * Ped. * Ped. * Ped. * Ped. *

Ped. * Ped. * Ped. * Ped. * Ped. * Ped. *

Ped. * Ped. * Ped. * Ped. * Ped. * Ped. *

p *sf*

Ped. * Ped. * Ped. *

Ped. * Ped. *

Cresc.

ff
Ped. * Ped. * Ped. * Ped. * Ped. * Ped. *

3
8
Ped. * Ped. * Ped. * Ped. * Ped. * Ped. *

Ped. * Ped. * Ped. * Ped. * Ped. *

tr tr
Ped. * Ped. * Ped. * Ped. * Ped. *

Ped. * Ped. * Ped. * Ped. * Ped. * Ped. *

Ped. * Ped. * Ped. *

Ped. * Ped. * Ped. *

Ped. * Ped. * Ped. *

Ped. * Ped. * Ped. *

POLONAISE - FANTAISIE

FR. CHOPIN

FR. CHOPIN

POLONAISE - FANTASIE

FR. CHOPIN. Op. 61.

à Madame VEYRET.

ALLEGRO
MODERATO.

Cre - - - scen - - - do

Ped. * Ped. * Ped. * Ped. * Ped. * Ped. * Ped. * Ped. *

f Stringendo.

Ped. * Ped. * Ped. * Ped. * Ped. *

Mezza voce.

Ped. * Ped. *

Cre - - - scen - - -

Ped. * Ped. * Ped. *

do - - - Sempre - - - cre - - - scen - - -

Ped. *

do

ff

Ped. *

Ped. * Ped. * Ped. * Ped. *

Ped. * Ped. * Ped. * Ped. *

This system features a vocal line with a 'do' syllable and a piano accompaniment. The piano part includes a triplet in the right hand and a melodic line in the left hand. Dynamics include *ff*. Pedal markings are present throughout.

Ped. *

Ped. *

Ped. *

Ped. *

This system continues the piano accompaniment with various rhythmic patterns and triplet markings in both hands.

p

Ped. *

Ped. *

This system shows a change in dynamics to *p* and includes a fermata over a chord in the right hand.

D.

G.

3

Sotto voce.

Ped. *

Ped. *

Ped. *

Ped. *

This system includes the instruction *Sotto voce.* and continues with piano accompaniment and pedal markings.

Agitato.

tan *do* *Poco più lento.*
pp
Ped. * * * Ped. * Ped. * Ped. * Ped. *

Sempre p
sostenuto e legato.
Ped. * Ped. * Ped. * Ped. * Ped. * Ped. *

Ped. * Ped. * Ped. *

Ped. * Ped. * Ped. * Ped. * Ped. *

Sempre p
Ped. *

Ped. * Ped. * Ped. *

Ped. * Dimin.

pp p Ped. * Ped. * Ped. *

Ped. * Ped. * Ped. *

Ped. * Ped. * Ped. * Ped. * Ped. * Ped. *

Ped. * Ped. * Ped. *

pp
Ped.

tr *tr* *tr*
Poco a poco cresc.

tr *tr* *tr* *sf* *sf*
Ped. * Ped. * Ped. *

Dimi - nu - en - do

pp *f* *Dimin.*
Ped. * Ped. 8^a * Ped. * Ped. 8^a *

pp *Rallent.*
Ped. * Ped. * Ped. * Ped. *

Poco a poco cresc.
Ped. *

a Tempo

Sempre cre - scen - do
3 3 3 3 3 3

Cresc. e sempre più

animato.

Ped. * Ped. * Ped. * Ped. * Ped. * Ped. *

f

Crescen

do

ff

Ped. *

Ped. *

8

Accelerando.

Ped. * Ped. * Ped. *

Ped. *

8

sf

Ped. * Ped. *

sf

Dimi

Ped. * Ped. * Ped. *

nu

en

do

* Ped. * Ped. * Ped. * Ped. * Ped. *

Riten.

tr

Ped. * Ped. * Ped. * Ped. * Ped. * Ped. *

8

ff

